





James Turrell

Afrum (White), 1966

Cross Corner Projection

Los Angeles County Museum of Art, partial gift of Marc and Andrea Glimcher in honor of the appointment of Michael Govan as Chief Executive Officer and Wallis Annenberg Director and purchased with funds provided by David Bohnett and Tom Gregory through the 2008 Collectors Committee, M.2008.60

© James Turrell

Photo © Florian Holzherr

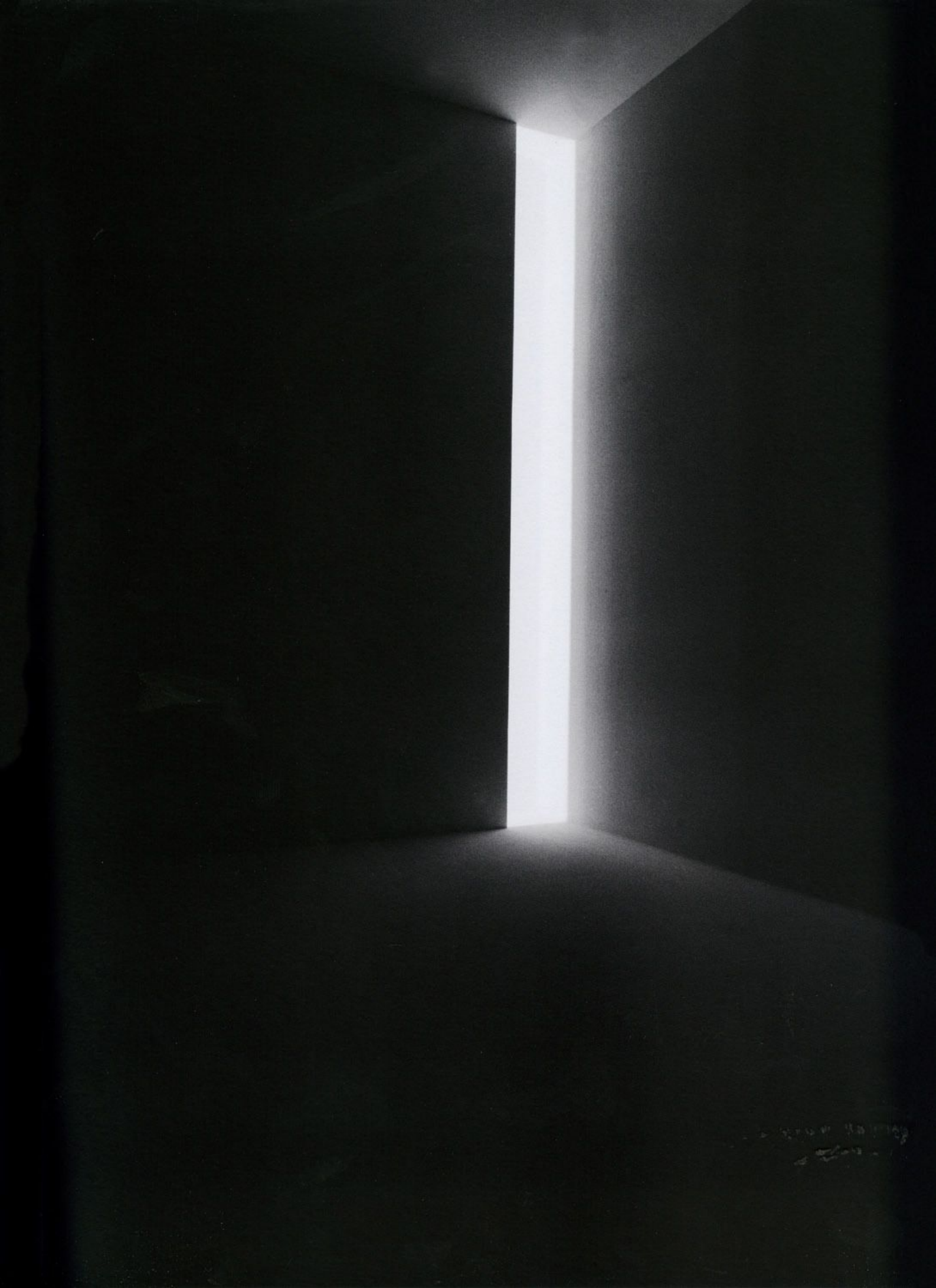



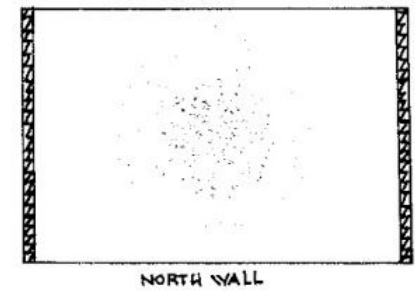
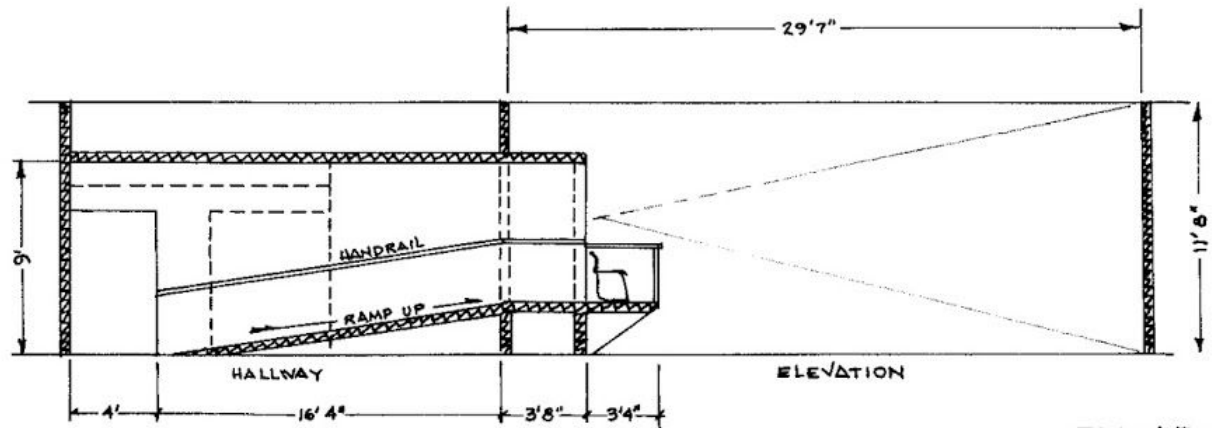
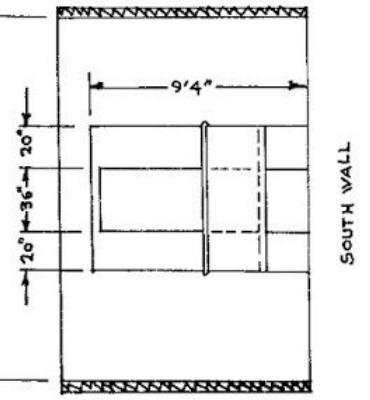
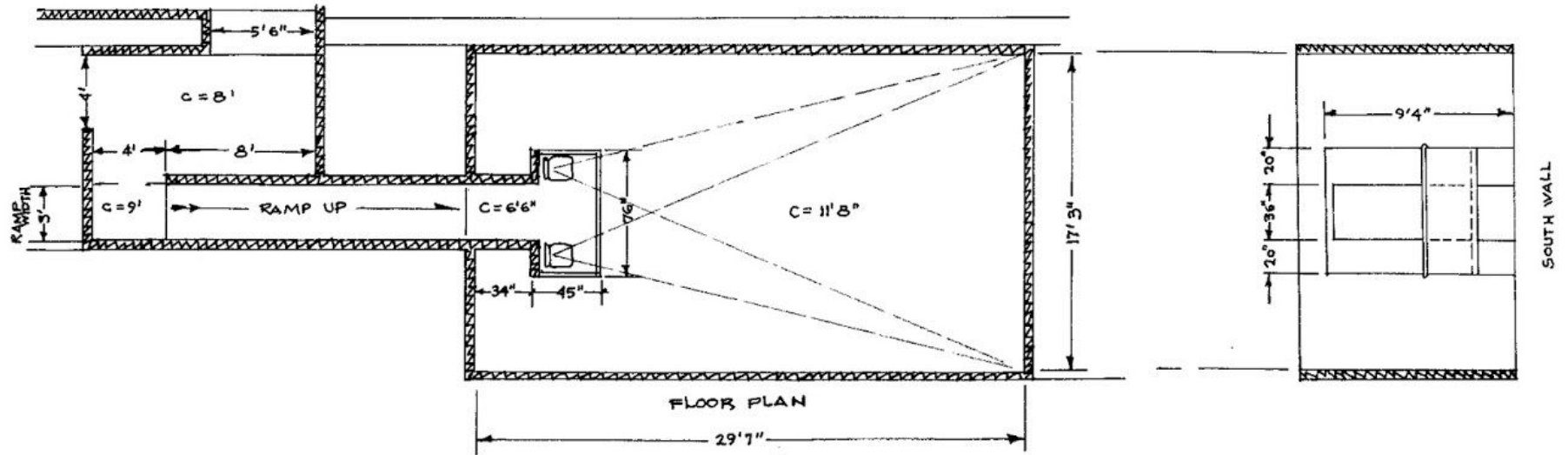

PLEIADES

BUILT OCTOBER, 1983
DRAWN AS BUILT











